Comprehensive Plan Update

Campbell County, Kentucky

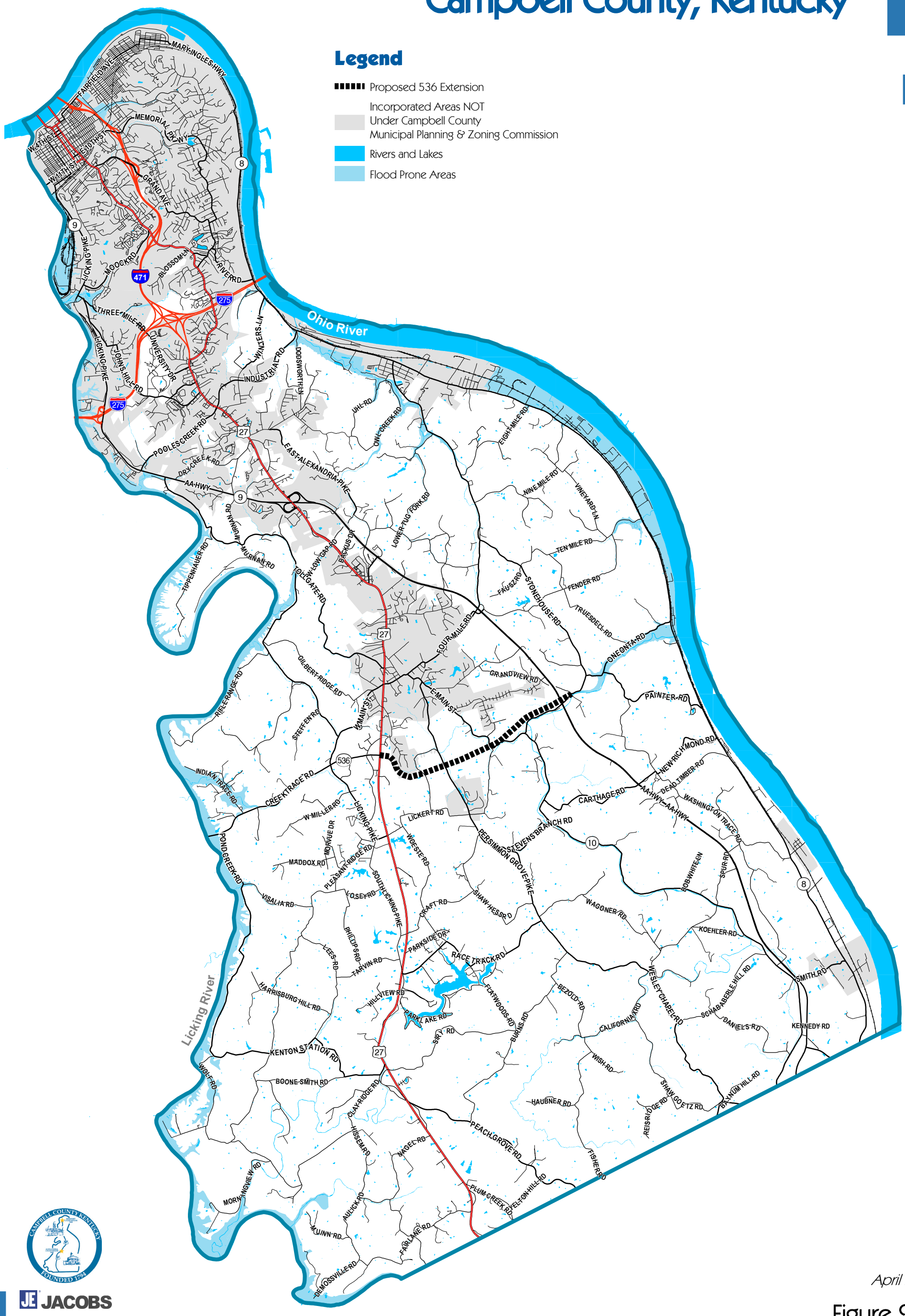

April 2008

Figure 2-5

Flood Prone Areas