# Comprehensive Plan Update

## Campbell County, Kentucky

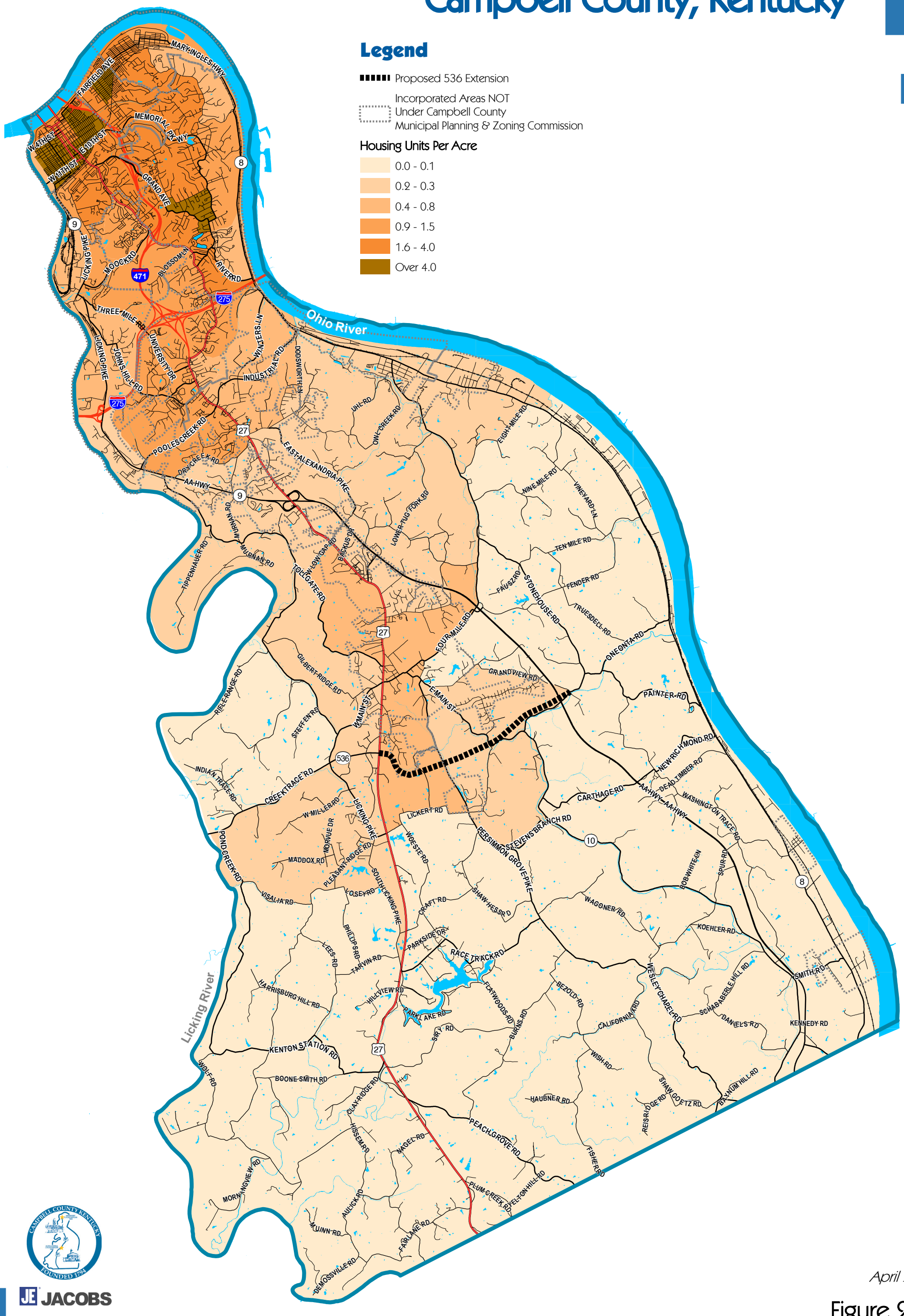


April 2008

Figure 2-3

## Housing Units Per Acre