Comprehensive Plan Update

Campbell County, Kentucky

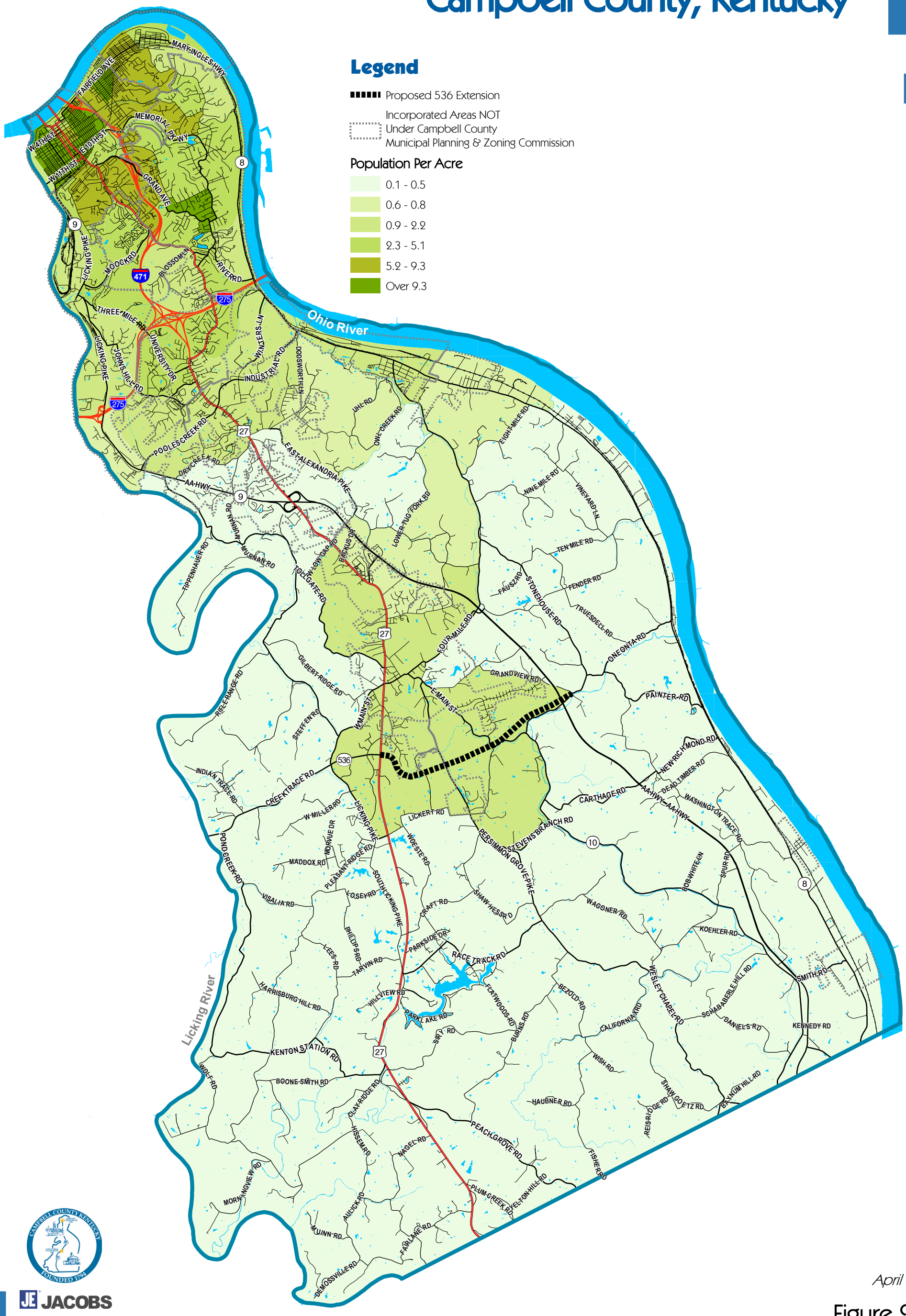

April 2008

Figure 2-2

Population Per Acre