Comprehensive Plan Update

Campbell County, Kentucky

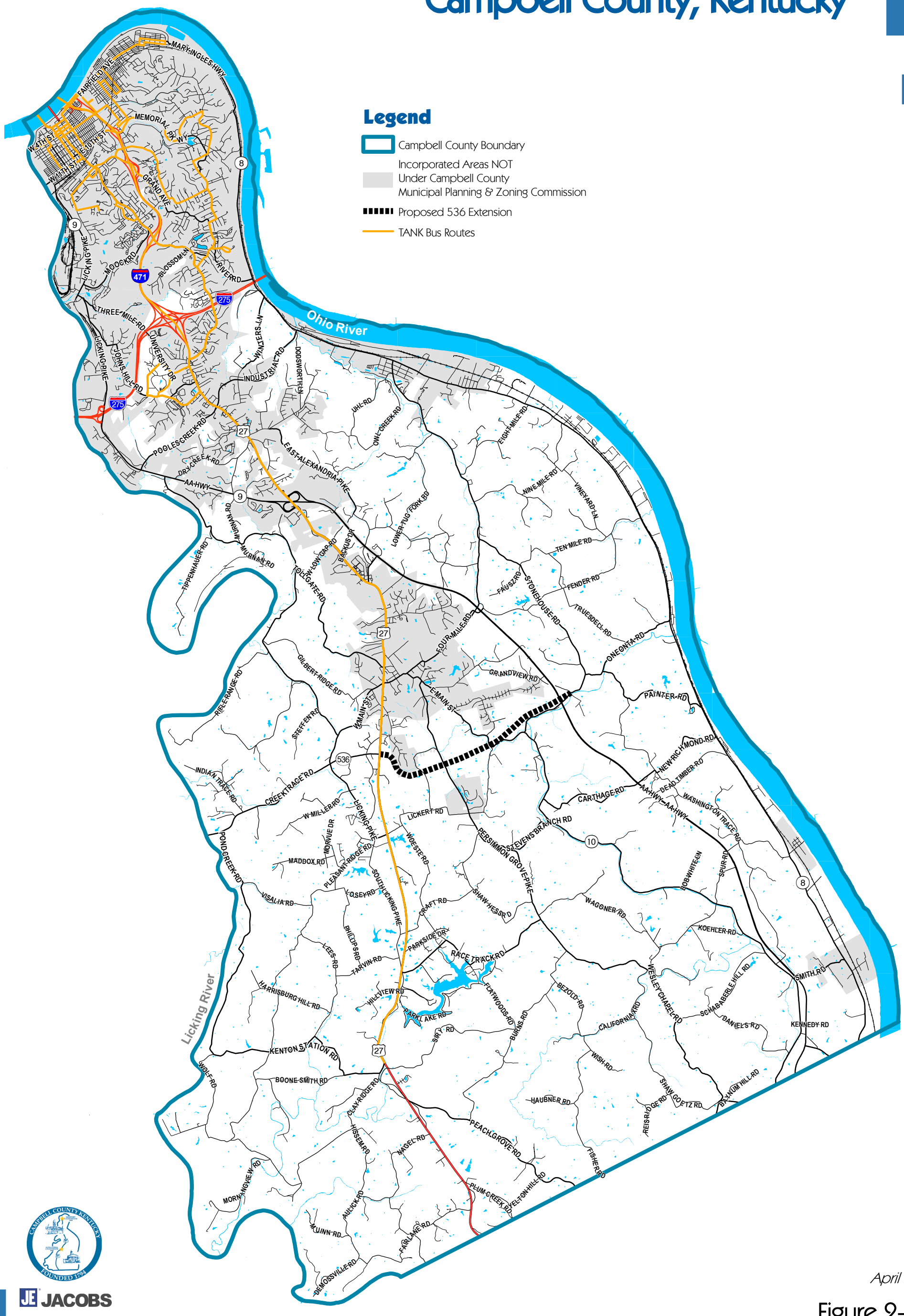

April 2008

Figure 2-18

Existing TANK Transit Routes