Comprehensive Plan Update

Campbell County, Kentucky

Legend

- Proposed 536 Extension
- Incorporated Areas NOT Under Campbell County Municipal Planning & Zoning Commission

Existing Zoning

- Agricultural
- River Recreation / Conservation
- Institutional Zone
- Highway Commercial
- Neighood Commercial
- Rural Commercial
- Professional Office
- Light Industrial
- Heavy Industrial
- Industrial River Zone
- Industrial Mining-A-1
- Residential-1A
- Residential-1B
- Residential-1C
- Residential-1C (RCD)
- Residential-1CC
- Residential-1D
- Residential-1DD
- Residential-1E
- Residential-3
- Residential Rural Estate
- Residential Mobile Home Park

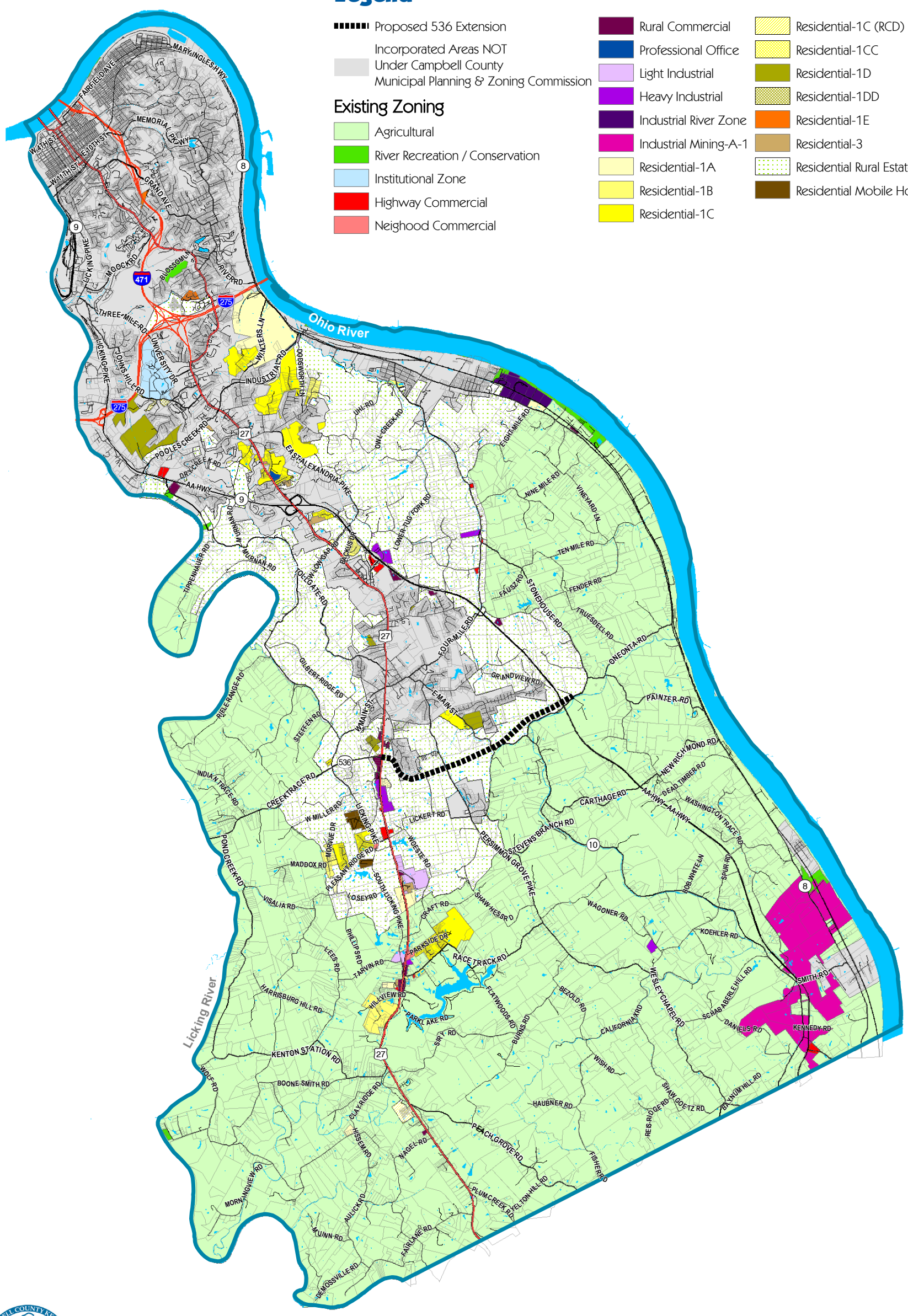

April 2008

Figure 2-10

Unicorporated Existing Zoning

0 0.5 1 2 Miles

SOURCE: OKI, NKAPC, KYGEONET